

**ORDINANCE NO. 1148**

**AN ORDINANCE OF THE CITY OF LAKE WORTH, TEXAS AMENDING CHAPTER 3 "BUILDING REGULATIONS" OF THE LAKE WORTH CODE OF ORDINANCES, REPEALING ARTICLE 3.1700 "TECHNICAL AND CONSTRUCTION CODES ADOPTED", DIVISION 2 "INTERNATIONAL RESIDENTIAL CODE" BY REPEALING AND REPLACING IT WITH A NEW SECTION 2, ENTITLED "INTERNATIONAL RESIDENTIAL CODE ADOPTED," AND BY ADOPTING THE 2018 EDITION OF THE INTERNATIONAL RESIDENTIAL CODE, REPEALING ALL CONFLICTING ORDINANCES; PROVIDING A PENALTY NOT TO EXCEED \$2,000.00 FOR EACH VIOLATION; PROVIDING FOR A SAVINGS CLAUSE; PROVIDING FOR A SEVERABILITY CLAUSE; PROVIDING FOR PUBLICATION IN THE OFFICIAL NEWSPAPER; AND PROVIDING AN EFFECTIVE DATE.**

**WHEREAS**, the City of Lake Worth, Texas (the "City") is a Home Rule City acting under its charter adopted by the electorate pursuant to Article 11, Section 5 of the Texas Constitution and Chapter 9 of the Texas Local Government Code; and

**WHEREAS**, a new edition of the *International Residential Code* ("IRC") is produced every three (3) years, and the 2018 Edition of the IRC has recently been issued by the International Code Council ("ICC"); and

**WHEREAS**, the International Conference of Building Officials ("ICBO") in conjunction with the ICC have developed the IRC, and in addition it is reviewed by the Regional Codes Coordinating Committee of the North Central Texas Council of Governments ("NCTCOG"); and

**WHEREAS**, the adoption of the 2018 Edition of the IRC, including local amendments, will provide the most current life safety applications with respect to construction, occupancy, use and maintenance of buildings and structures in the City; and

**WHEREAS**, the current residential code in the City is the 2012 edition of the IRC, and the City's residential code should be updated to the most current published code available; and

**WHEREAS**, the City Council of the City of Lake Worth, Texas, has determined that it is in the best interest of the citizens of the City of Lake Worth to update and adopt the 2018 edition of the IRC as the minimum standards for continued construction, occupancy, use and maintenance of buildings and structures, as set forth herein and as the code specifically modified by the ordinance.

**NOW, THEREFORE, BE IT ORDAINED BY THE CITY COUNCIL OF THE CITY OF LAKE WORTH, TEXAS:**

## SECTION 1.

The above and foregoing premises are true and correct and are incorporated herein and made a part hereof for all purposes:

## SECTION 2.

All ordinances and provisions of the City of Lake Worth, Texas that are in conflict with this ordinance shall be and the same are hereby repealed, and all ordinances and provisions of ordinances of said City not so repealed are hereby retained in full force and effect.

## SECTION 3.

From and after the effective date of this ordinance, Section 3.1700, Technical and Construction Codes, Division 2, of the Code of Ordinances of the City of Lake Worth, entitled "International Residential Code," is hereby repealed and replaced with a new Section 2 entitled "International Residential Code Adopted," to read as follows":

### **Sec.3.1702**

### **International Residential Code Adopted**

The IRC, 2018 edition, a copy of which is on file with the City Secretary, is hereby adopted and designated as the residential code of the city the same as though the provisions, of the IRC, 2018 edition, were copied at length in this section, subject to and modified by amending only the enumerated sections and provisions, as follows, and all sections and provisions not expressly amended or deleted shall remain in full force and effect. Where an amendment is not clear or is silent regarding a certain requirement, the requirements of the IRC, 2018 edition, shall be met.

- (1) Section R102.4 of the IRC, 2018 edition is hereby amended to read as follows:

**R102.4 Referenced codes and standards.** The *codes*, when specifically adopted, and standards referenced in this *code* shall be considered part of the requirements of this *code* to the prescribed extent of each such reference and as further regulated in Sections R102.4.1 and R102.4.2. Whenever amendments have been adopted to the referenced *codes* and standards, each reference to said *code* and standard shall be considered to reference the amendments as well. Any reference made to NFPA 70 or the *Electrical Code* shall mean the *Electrical Code* as adopted.

- (2) Section R103 and R103.1 of the IRC, 2018 edition is hereby amended to insert the following:

**DEPARTMENT OF BUILDING DEVELOPMENT, CITY OF LAKE WORTH**

**R103.1 Creation of enforcement agency.** The Department of Building Development, City of Lake Worth is hereby created and the official in charge thereof shall be known as the *building official*.

- (3) Section R104.10.1 of the IRC, 2018 edition is hereby amended to delete this section.
- (4) Section R105.3.1.1 and Section R106.1.4 of the IRC, 2018 edition is hereby amended to delete these sections.
- (5) Section R110 (R110.1 – R110.5) of the IRC, 2018 edition is hereby amended to delete this section.
- (6) Section R202 of the IRC, 2018 edition is hereby amended to change the definition of “townhouse” as follows:

**TOWNHOUSE.** A single-family dwelling unit constructed in a group of three or more attached units separated by property lines in which each unit extends from foundation to roof and with a *yard* or *public way* on at least two sides.

- (7) Section R301.2 (1) of the IRC, 2018 edition is hereby amended to fill in the table as follows:

GROUND SNOW LOAD	WIND DESIGN				SEISMIC DESIGN CATEGORY <sup>f</sup>	SUBJECT TO DAMAGE FROM			WINTER DESIGN TEMPS <sup>e</sup>	ICE BARRIER UNDER-LAYMENT <sup>h</sup>	FLOOD HAZARDS <sup>g</sup>	AIR FREEZING INDEX <sup>i</sup>	MEAN ANNUAL TEMP <sup>j</sup>
	SPEED <sup>d</sup> (MPH)	Topographic Effects <sup>k</sup>	Wind Special Region <sup>l</sup>	Windborne Debris Zone <sup>m</sup>		Weathering <sup>a</sup>	Frost Line Dept <sup>b</sup>	Termite <sup>c</sup>					
5 lb/ft	115 (3 sec-gust)/76 fastest mile	No	No	No	A	Moderate	6"	Very Heavy	22 <sup>o</sup> F	No	Local Code	150	64.9 <sup>o</sup> F

**Delete remainder of table Manual J Design Criteria and footnote N**

- (8) Section R302.1 of the IRC, 2018 edition is hereby amended to add Exception 6 to read as follows:

**Exceptions:**

1. {existing text unchanged}
2. {existing text unchanged}
3. Two-family dwelling units that are also divided by a property line through the structure shall be separated as required for townhouses.

- (9) Section R302.5 of the IRC, 2018 edition is hereby changed to read as follows:

**R302.5.1 Opening protection.** Openings from a private garage directly into a room used for sleeping purposes shall not be permitted. Other openings between the garage and residence shall be equipped with solid wood doors not less than 13/8 inches (35 mm) in thickness, solid or honeycomb core steel doors not less than 13/8 inches (35 mm) thick, or 20-minute fire-rated doors.

- (10) Section R303.3 Exception of the IRC, 2018 edition is hereby amended to read as follows:

**Exception:**

{existing text unchanged} Spaces containing only a water closet or water closet and a lavatory may be ventilated with an approved mechanical recirculating fan or similar device designed to remove odors from the air.

- (11) Section R315.2.2 Alterations, repair and additions of the IRC, 2018 edition is hereby amended to read as follows:

**Exception:**

1. [existing text remains]
2. Installation, alteration or repairs of all electrically powered mechanical systems or plumbing appliances.

- (12) Section R322 Flood Resistant Construction of the IRC, 2018 edition is hereby amended to delete this section.

- (13) Section R401.2 of the IRC, 2018 edition is hereby amended to add a

new paragraph to the existing paragraph that reads as follows:

**Section R401.2. Requirements.** *{existing text unchanged}* ...

Every foundation and/or footing, or any size addition to an existing post-tension foundation, regulated by this code shall be designed and sealed by a Texas-registered engineer.

- (14) Section R602.6.1 of the IRC, 2018 edition is hereby amended to read as follows:

**R602.6.1 Drilling and notching of top plate.** When piping or ductwork is placed in or partly in an exterior wall or interior load-bearing wall, necessitating cutting, drilling or notching of the top plate by more than 50 percent of its width, a galvanized metal tie not less than 0.054 inch thick (1.37 mm) (16 Ga) and 5 inches (127 mm) wide shall be fastened across and to the plate at each side of the opening with not less than eight 10d (0.148 inch diameter) having a minimum length of 1 ½ inches (38 mm) at each side or equivalent. Fasteners will be offset to prevent splitting of the top plate material. The metal tie must extend a minimum of 6 inches past the opening. See figure R602.6.1. *{remainder unchanged}*

- (15) Figure R602.6.1 of the IRC, 2018 edition is hereby amended to delete the figure and insert the following figure:

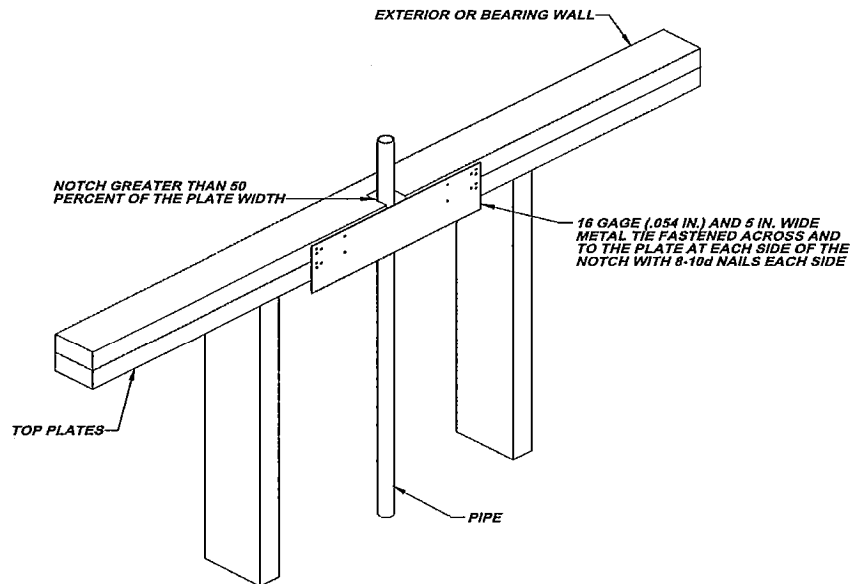

- (16) Section R703.8.4.1.2 Veneer Ties for Wall Studs of the IRC, 2018

edition is hereby amended to read as follows:

**R703.8.4.1.2 Veneer Ties for Wall Studs.** In stud framed exterior walls, all ties may be anchored to studs as follows:

1. When studs are 16 in (407 mm) o.c., stud ties shall be spaced no further apart than 24 in (737 mm) vertically starting approximately 12 in (381 mm) from the foundation; or

When studs are 24 in (610 mm) o.c., stud ties shall be spaced no further apart than 16 in (483 mm) vertically starting approximately 8 in (254 mm) from the foundation.

- (17) Section R902.1 of the IRC, 2018 edition is hereby amended to add exception #5 to read as follows:

**Exceptions:**

1. *{text unchanged}*
2. *{text unchanged}*
3. *{text unchanged}*
4. *{text unchanged}*
5. Non-classified roof coverings shall be permitted on one-story detached *accessory structures* used as tool and storage sheds, playhouses and similar uses, provided the floor area does not exceed (area defined by jurisdiction).

- (18) Chapter 11 [RE] – Energy Efficiency of the IRC, 2018 edition is hereby deleted in its entirety; Reference the 2018 IECC for energy code provisions and recommended amendments.

- (19) Section M1305.1.2 of the IRC, 2018 edition is hereby amended to read as follows:

**M1305.1.2 Appliances in attics.** *Attics containing appliances shall be provided . . . {bulk of paragraph unchanged} . . . side of the appliance. The clear access opening dimensions shall be a minimum of 20 inches by 30 inches (508 mm by 762 mm), and large enough to allow*

*removal of the largest appliance. As a minimum, for access to the attic space, provide one of the following:*

1. A permanent stair.
2. A pull-down stair with a minimum 300 lb (136 kg) capacity.
3. An access door from an upper floor level.

**Exceptions:**

1. The passageway and level service space are not required where the *appliance* can be serviced and removed through the required opening.
2. Where the passageway is unobstructed... *{remaining text unchanged}*

(20) Section M1411.3 of the IRC, 2018 edition is hereby amended to read as follows:

**M1411.3 Condensate disposal.** Condensate from all cooling coils or evaporators shall be conveyed from the drain pan outlet to a sanitary sewer through a trap, by means of a direct or indirect drain. *{remaining text unchanged}*

(21) Section M1411.3.1, Items 3 and 4 of the IRC, 2018 edition is hereby amended to add text as follows:

**M1411.3.1 Auxiliary and secondary drain systems.** *{bulk of paragraph unchanged}*

1. *{text unchanged}*
2. *{text unchanged}*
3. An auxiliary drain pan... *{bulk of text unchanged}*... with Item 1 of this section. A water level detection device may be installed only with prior approval of the *building official*.
4. A water level detection device... *{bulk of text unchanged}*... overflow rim of such pan. A water level detection device may be installed only with prior approval of the *building official*.

- (22) Section M1411.3.1.1 of the IRC, 2018 edition is hereby amended to add text as follows:

**M1411.3.1.1 Water-level monitoring devices.** On down-flow units ...*{bulk of text unchanged}*... installed in the drain line. A water level detection device may be installed only with prior approval of the *building official*.

- (23) Section M1503.6 Makeup Air Required of the IRC, 2018 edition is hereby amended and adding exception as follows:

**M1503.6 Makeup air required.** Where one or more gas, liquid or solid fuel-burning appliance that is neither direct-vent nor uses a mechanical draft venting system is located within a dwelling unit's air barrier, each exhaust system capable of exhausting in excess of 400 cubic feet per minute (0.19 m<sup>3</sup>/s) shall be mechanically or passively provided with makeup air at a rate approximate to the difference between exhaust air rate and 400 cubic feet per minute. Such makeup air systems shall be equipped with not fewer than one damper complying with Section M1503.6.2.

**Exception:**

Makeup air is not required for exhaust systems installed for the exclusive purpose of space cooling and intended to be operated only when windows or other air inlets are open. Where all appliances in the house are of sealed combustion, power-vent, unvented, or electric, the exhaust hood system shall be permitted to exhaust up to 600 cubic feet per minute (0.28 m<sup>3</sup>/s) without providing makeup air. Exhaust hood systems capable of exhausting in excess of 600 cubic feet per minute (0.28 m<sup>3</sup>/s) shall be provided with a makeup air at a rate approximately to the difference between the exhaust air rate and 600 cubic feet per minute.

- (24) Section M2005.2 of the IRC, 2018 edition is hereby changed to read as follows:

**M2005.2 Prohibited locations.** Fuel-fired water heaters shall not be installed in a room used as a storage closet. Water heaters located in a bedroom or bathroom shall be installed in a sealed enclosure so that *combustion air* will not be taken from the living space. Access to such enclosure may be from the bedroom or bathroom when through a solid door,



weather-stripped in accordance with the exterior door air leakage requirements of the *International Energy Conservation Code* and equipped with an *approved* self-closing device. Installation of direct-vent water heaters within an enclosure is not required.

(25) Section G2408.3 (305.5) Private Garages of the IRC, 2018 edition is deleted in its entirety.

(26) Section G2415.2.1 (404.2.1) CSST of the IRC, 2018 edition is hereby amended to add a second paragraph to read as follows:

Both ends of each section of medium pressure gas piping shall identify its operating gas pressure with an *approved* tag. The tags are to be composed of aluminum or stainless steel and the following wording shall be stamped into the tag:

"WARNING: 1/2 to 5 psi gas pressure - Do Not Remove"

(27) Section G2415.12 (404.12) and G2415.12.1 (404.12.1) of the IRC, 2018 edition is hereby changed to read as follows:

**G2415.12 (404.12) Minimum burial depth.** Underground *piping systems* shall be installed a minimum depth of 18 inches (457 mm) below grade.

**G2415.12.1 (404.12.1) Individual Outdoor Appliances; Delete in its entirety**

(28) Section G2417.1 (406.1) General of the IRC, 2018 edition is hereby changed to read as follows:

**G2417.1 (406.1) General.** Prior to acceptance and initial operation, all *piping* installations shall be inspected and *pressure tested* to determine that the materials, design, fabrication, and installation practices comply with the requirements of this *code*. The *permit* holder shall make the applicable tests prescribed in Sections 2417.1.1 through 2417.1.5 to determine compliance with the provisions of this *code*. The *permit* holder shall give reasonable advance notice to the *building official* when the *piping system* is ready for testing. The *equipment*, material, power and labor necessary for the inspections and test shall be furnished by the *permit* holder and the *permit* holder shall be responsible for determining that the work will withstand the test pressure prescribed in the following tests.

- (29) Section G2417.4 of the IRC, 2018 edition is hereby changed to read as follows:

**G2417.4 (406.4) Test pressure measurement.** Test pressure shall be measured with a monometer or with a pressure-measuring device designed and calibrated to read, record, or indicate a pressure loss caused by leakage during the pressure test period. The source of pressure shall be isolated before the pressure tests are made.

- (30) Section G2417.4.1 of the IRC, 2018 edition is hereby changed to read as follows:

**G2417.4.1 (406.4.1) Test pressure.** The test pressure to be used shall be no less than 3 psig (20 kPa gauge), or at the discretion of the Code Official, the piping and valves may be tested at a pressure of at least six (6) inches (152 mm) of mercury, measured with a manometer or slope gauge. For tests requiring a pressure of 3 psig, diaphragm gauges shall utilize a dial with a minimum diameter of three- and one-half inches (3 ½"), a set hand, 1/10-pound incrementation and pressure range not to exceed 6 psi for tests requiring a pressure of 3 psig. For tests requiring a pressure of 10 psig, diaphragm gauges shall utilize a dial with a minimum diameter of three and one-half inches (3 ½"), a set hand, a minimum of 2/10 pound incrementation and a pressure range not to exceed 20 psi. For welded piping, and for piping carrying gas at pressures in excess of fourteen (14) inches water column pressure (3.48 kPa) (1/2 psi) and less than 200 inches of water column pressure (52.2 kPa) (7.5 psi), the test pressure shall not be less than ten (10) pounds per square inch (69.6 kPa). For piping carrying gas at a pressure that exceeds 200 inches of water column (52.2 kPa) (7.5 psi), the test pressure shall be not less than one and one-half times the proposed maximum working pressure.

Diaphragm gauges used for testing must display a current calibration and be in good working condition. The appropriate test must be applied to the diaphragm gauge used for testing.

- (31) Section G2417.4.2 of the IRC, 2018 edition is hereby changed to read as follows:

**G2417.4.2 (406.4.2) Test duration.** The test duration shall be held for a length of time satisfactory to the *Building Official*,

but in no case for less than fifteen (15) minutes. For welded *pipng*, and for *pipng* carrying gas at pressures in excess of fourteen (14) inches water column pressure (3.48 kPa), the test duration shall be held for a length of time satisfactory to the *Building Official*, but in no case for less than thirty (30) minutes.

- (32) Section G2420.1 (406.1) of the IRC, 2018 edition is hereby amended to add Section G24020.1.4 to read as follows:

**G2420.1.4 Valves in CSST installations.** Shutoff *valves* installed with corrugated stainless steel (CSST) *pipng systems* shall be supported with an approved termination fitting, or equivalent support, suitable for the size of the *valves*, of adequate strength and quality, and located at intervals so as to prevent or damp out excessive vibration but in no case greater than 12-inches from the center of the *valve*. Supports shall be installed so as not to interfere with the free expansion and contraction of the system's *pipng*, fittings, and *valves* between anchors. All *valves* and supports shall be designed and installed so they will not be disengaged by movement of the supporting *pipng*.

- (33) Section G2420.5.1 (409.5.1) of the IRC, 2018 edition is hereby amended to add the following text:

**G2420.5.1 (409.5.1) Located within the same room.** The shutoff valve... *{bulk of paragraph unchanged}* ... in accordance with the appliance manufacturer's instructions. A secondary shutoff valve must be installed within 3 feet (914 mm) of the firebox if appliance shutoff is located in the firebox.

- (34) Section G2421.1 (410.1) of the IRC, 2018 edition is hereby amended to add text and Exception to read as follows:

**G2421.1 (410.1) Pressure regulators.** A line *pressure regulator* shall be ... *{bulk of paragraph unchanged}*... *approved* for outdoor installation. Access to *regulators* shall comply with the requirements for access to *appliances* as specified in Section M1305.

**Exception:**

A passageway or level service space is not required when the *regulator* is capable of being serviced and removed through the required *attic* opening.

(35) Section G2422.1.2.3 (411.1.3.3) Prohibited locations and penetrations of the IRC, 2018 edition is hereby amended to delete Exception 1 and 4.

(36) Section G2445.2 (621.2) of the IRC, 2018 edition is hereby amended to add Exception to read as follows:

**G2445.2 (621.2) Prohibited use.** One or more *unvented room heaters* shall not be used as the sole source of comfort heating in a *dwelling unit*.

**Exception:** Existing *approved unvented room heaters* may continue to be used in *dwelling units*, in accordance with the code provisions in effect when installed, when *approved* by the *Building Official* unless an unsafe condition is determined to exist as described in *International Fuel Gas Code* Section 108.7 of the Fuel Gas Code.

(37) Section G2448.1.1 (6624.1.1) of the IRC, 2018 edition is hereby amended to read as follows:

**G2448.1.1 (624.1.1) Installation requirements.** The requirements for *water heaters* relative to access, sizing, *relief valves*, drain pans and scald protection shall be in accordance with this code.

(38) Section P2603 of the IRC, 2018 edition is hereby amended to add the following:

**P2603.3 Protection against corrosion.** Metallic piping, except for cast iron, ductile iron and galvanized steel, shall not be placed in direct contact with steel framing members, concrete or cinder walls and floors or other masonry. Metallic piping shall not be placed in direct contact with corrosive soil. Where sheathing is used to prevent direct contact, the sheathing shall have a thickness of not less than 0.008 inch (8 mil) (0.203 mm) and the sheathing shall be made of approved material. Where sheathing protects piping that penetrates concrete or masonry walls or floors, the sheathing shall be installed in a manner that allows movement of the piping within the sheathing.

(39) Section P2603.5.1 Sewer Depth of the IRC, 2018 edition is hereby amended to change the following:

**P2603.5.1 Sewer depth.** Building sewers that connect to private sewage disposal systems shall be a minimum of [number] inches (mm) below finished grade at the point of septic tank connection. Building sewers shall be a minimum of 12 inches (304 mm) below grade.

- (40) Section P2604 of the IRC, 2018 edition is hereby amended to read as follows:

**P2604.2.1 Plastic sewer and DWV piping installation.** Plastic sewer and DWV piping installed underground shall be installed in accordance with the manufacturer's installation instructions. Trench width shall be controlled to not exceed the outside the pipe diameter plus 16 inches or in a trench which has a controlled width equal to the nominal diameter of the piping multiplied by 1.25 plus 12 inches. The piping shall be bedded in 4 inches of granular fill and then backfilled compacting the side fill in 6-inch layers on each side of the piping. The compaction shall be to minimum of 85 percent standard proctor density and extend to a minimum of 6 inches above the top of the pipe.

- (41) Section P2801 of the IRC, 2018 edition is hereby amended to read as follows:

**P2801.6 Required pan.**

Where a storage tank-type water heater or a hot water storage tank is installed in a location where water leakage from the tank will cause damage, the tank shall be installed in a pan constructed of one of the following:

1. Galvanized steel or aluminum of not less than 0.0236 inch (0.6010 mm) in thickness.
2. Plastic not less than 0.036 inch (0.9 mm) in thickness.
3. Other *approved* materials.

- (42) Section P2801.6.1 of the IRC, 2018 edition is hereby amended to read as follows:

**Section P2801.6.1 Pan size and drain.** The pan shall be not less than 1 1/2 inches (38 mm) in depth and shall be of sufficient size and shape to receive all dripping or condensate

from the tank or water heater. The pan shall be drained by an indirect waste pipe having a diameter of not less than 3/4 inch (19 mm). Piping for safety pan drains shall be of those materials listed in Table P2906.5.

Multiple pan drains may terminate to a single discharge piping system when *approved* by the administrative authority and permitted by the manufactures installation instructions and installed with those instructions. *{existing text unchanged}*

- (43) Section P2804.6.1 of the IRC, 2018 edition is hereby amended to read as follows:

***Section P2804.6.1 Requirements for discharge piping.***

The discharge piping serving a pressure relief valve, temperature relief valve or combination thereof shall:

1. Not be directly connected to the drainage system.
2. Discharge through an air gap.
3. Not be smaller than the diameter of the outlet of the valve served and shall discharge full size to the air gap.
4. Serve a single relief device and shall not connect to piping serving any other relief device or equipment.

**Exception:**

Multiple relief devices may be installed to a single T & P discharge piping system when approved by the administrative authority and permitted by the manufactures installation instructions and installed with those instructions.

5. Discharge to an approved location or to the outdoors.

[remainder unchanged]

- (44) Section P2902.5.3 of the IRC, 2018 edition is hereby amended to read as follows:

**P2902.5.3 Lawn irrigation systems.** The potable water supply to lawn irrigation systems shall be protected against

backflow by an atmospheric-type vacuum breaker, a pressure-type vacuum breaker, a double-check assembly or a reduced pressure principle backflow preventer. A valve shall not be installed downstream from an atmospheric vacuum breaker. Where chemicals are introduced into the system, the potable water supply shall be protected against backflow by a reduced pressure principle backflow preventer.

- (45) Section P3003.9 of the IRC, 2018 edition is hereby amended to read as follows:

**P3003.9.2 Solvent cementing.** Joint surfaces shall be clean and free from moisture. A purple primer that conforms to ASTM F 656 shall be applied. Solvent cement not purple in color and conforming to ASTM D 2564, CSA B137.3, CSA B181.2 or CSA B182.1 shall be applied to all joint surfaces. The joint shall be made while the cement is wet and shall be in accordance with ASTM D 2855. Solvent cement joints shall be permitted above or below ground.

- (46) Section P3111 Combination waste and vent systems of the IRC, 2018 edition is hereby deleted in its entirety.

- (47) Section P3112.2 Vent Collection of the IRC, 2018 edition is hereby deleted and replaced with the following:

**P3112.2 Installation.** Traps for island sinks and similar equipment shall be roughed in above the floor and may be vented by extending the vent as high as possible, but not less than the drainboard height and then returning it downward and connecting it to the horizontal sink drain immediately downstream from the vertical fixture drain. The return vent shall be connected to the horizontal drain through a wye-branch fitting and shall, in addition, be provided with a foot vent taken off the vertical fixture vent by means of a wye-branch immediately below the floor and extending to the nearest partition and then through the roof to the open air or may be connected to other vents at a point not less than six (6) inches (152 mm) above the flood level rim of the fixtures served. Drainage fittings shall be used on all parts of the vent below the floor level and a minimum slope of one-quarter (1/4) inch per foot (20.9 mm/m) back to the drain shall be maintained. The return bend used under the drain-board shall be a one (1) piece fitting or an assembly of a forty-five (45) degree (0.79 radius), a ninety (90) degree (1.6 radius) and a

forty-five (45) degree (0.79 radius) elbow in the order named. Pipe sizing shall be as elsewhere required in this Code. The island sink drain, upstream of the return vent, shall serve no other fixtures. An accessible cleanout shall be installed in the vertical portion of the foot vent.

#### **SECTION 4. CUMULATIVE CLAUSE**

This Ordinance shall be cumulative of all provisions of all other ordinances of the City of Lake Worth, Texas except where the provisions of this Ordinance are in direct conflict with the provisions of such ordinances, in which event the conflicting provisions of such ordinances are hereby repealed.

#### **SECTION 5. PENALTY CLAUSE**

Any person, firm or corporation who violates, disobeys, omits, neglects or refuses to comply with or who resists the enforcement of any of the provisions of this Ordinance shall be fined not more than Two Thousand Dollars (\$2,000.00) for each offense. Each day that a violation is permitted to exist shall constitute a separate offense.

#### **SECTION 6. SEVERABILITY CLAUSE**

It is hereby declared to be the intention of the City Council of the City of Lake Worth that the phrases, clauses, sentences, paragraphs, and sections of this Ordinance are severable, and if any phrase, clause, sentence, paragraph or section of this Ordinance shall be declared invalid or unconstitutional by the valid judgment or decree of any court of competent jurisdiction, such invalidity or unconstitutionality shall not affect any of the remaining phrases, clauses, sentences, paragraphs and sections of this Ordinance, since the same would have been enacted by the City Council without the incorporation in this ordinance of any such unconstitutional phrase, clause, sentence, paragraph or section.

#### **SECTION 7. SAVINGS CLAUSE**

All rights or remedies of the City of Lake Worth, Texas are expressly saved as to any and all violations of the provisions of any ordinance affecting zoning or land use, which have accrued at the time of the effective date of this Ordinance; and as to such accrued violations and all pending litigation, both civil and criminal, whether pending in court or not, under such Ordinances, same shall not be affected by this Ordinance but may be prosecuted until final disposition by the Courts.



**SECTION 8.  
ENGROSSMENT AND ENROLLMENT**

The City Secretary of the City of Lake Worth is hereby directed to engross and enroll this Ordinance by copying the caption, publication clause and effective date clause in the minutes of the City Council and by filing the Ordinance in the Ordinance Records of the City.

**SECTION 9.  
PUBLICATION**

The City Secretary of the City of Lake Worth is hereby directed to publish in the official newspaper of the City of Lake Worth, the caption, the penalty clause, publication clause, and effective date clause of this ordinance two (2) days as authorized by Section 52.013 of the Local Government Code.

**SECTION 10.  
EFFECTIVE DATE**

This Ordinance shall be in full force and effect from and after its passage and publication as required by law, and it is so ordained.

**PASSED AND APPROVED** on 13th day of August 2019.

  
**ATTES**  
  
\_\_\_\_\_  
Monica Solko, City Secretary

**CITY OF LAKE WORTH**

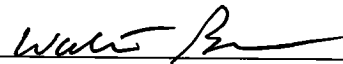
By:   
\_\_\_\_\_  
Walter Bowen, Mayor

**APPROVED AS TO FORM AND LEGALITY:**

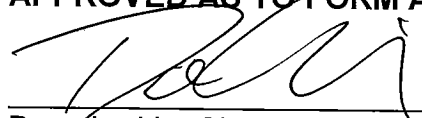
  
\_\_\_\_\_  
Drew Larkin, City Attorney